



INA-MATT.COM

DUINHUIS
AMELAND 2018



EXTERIOR SOUTH SIDE



EXTERIOR NORTH SIDE



EXTERIOR - WEST SIDE

DUINHUIS AMELAND

LOCATIE:	BUREN, AMELAND
OPDRACHTGEVER:	PARTICULIER
ARCHITECTUUR:	STUDIO INAMATT
BOUWTECHNISCH BUREAU:	BLOEM EN LEMSTRA ARCHITECTEN
INTERIEUR:	STUDIO INAMATT
INTERIEURBOUW:	RPI
LICHTADVISEUR:	LICHTSTUDIO HELDER
AANNEMER:	DIJKSTRA DE GRAAF
WOONOPPERVLAKTE:	360 M2
VOLUME:	730 M3
OPLEVERING:	MAART 2018

1ST FLOOR

GROUND FLOOR

SOUTERRAIN

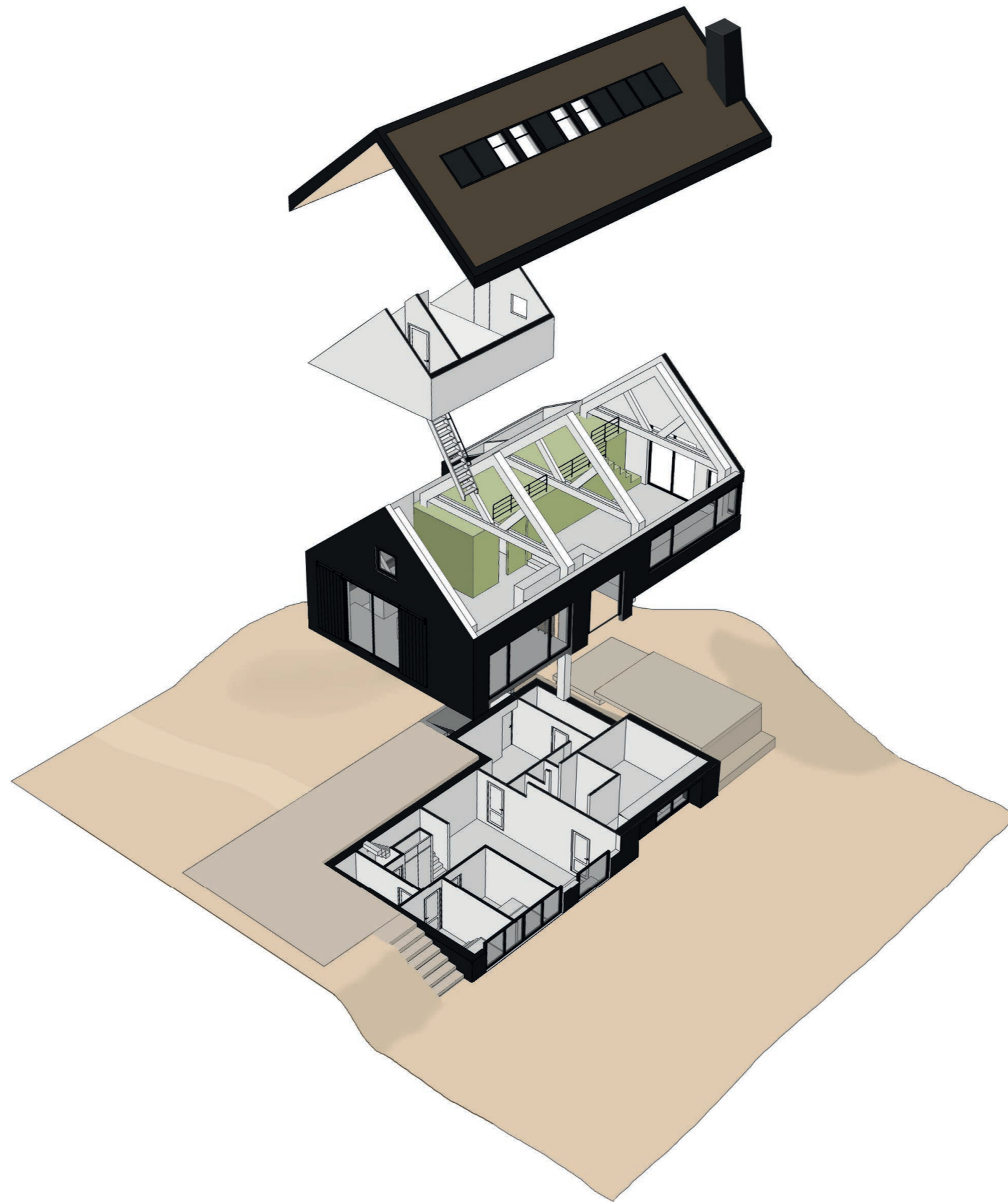

EXPLODED VIEW

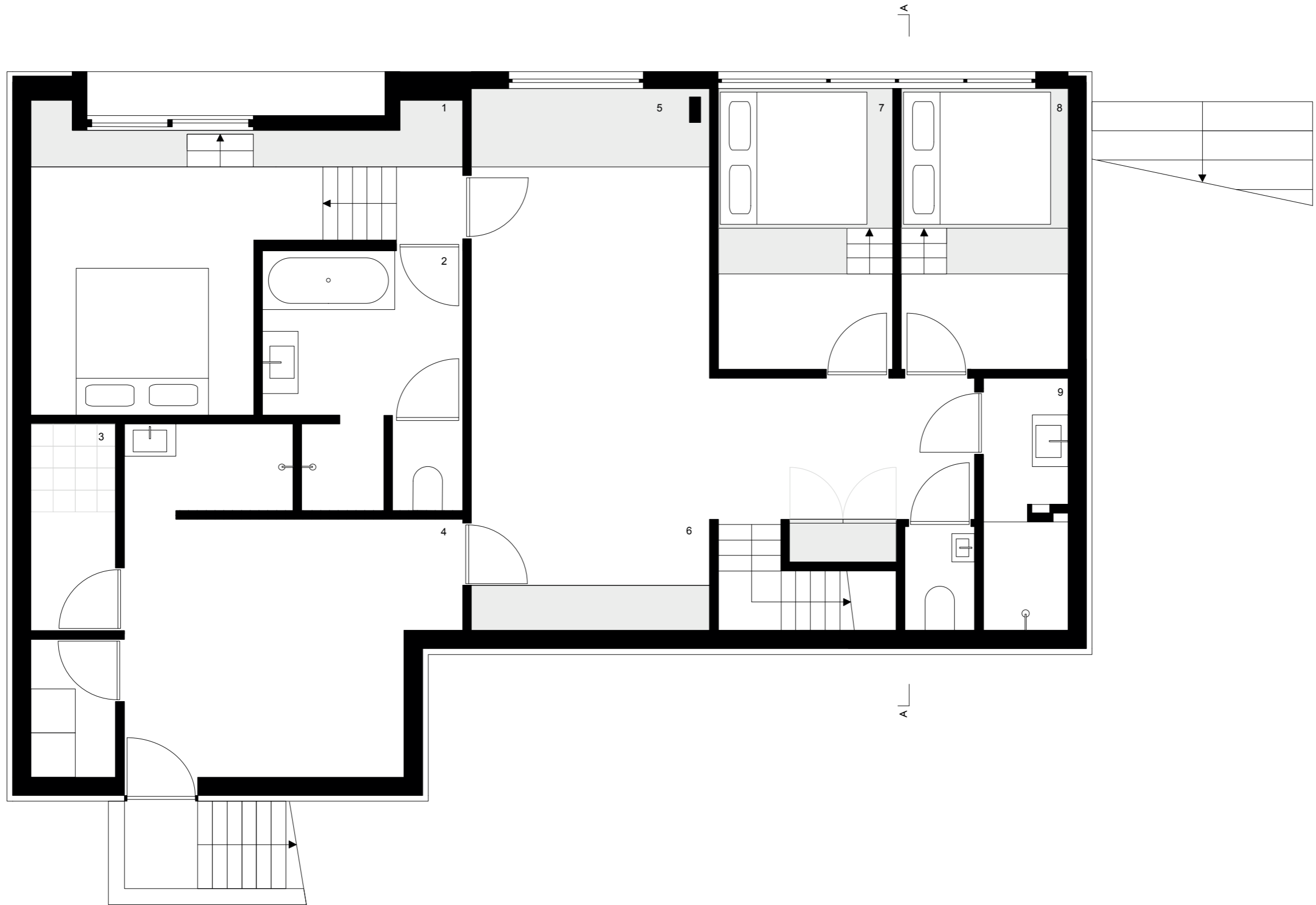

- 1. BEDROOM
- 2. BATHROOM
- 3. TECHNICAL AREA
- 4. BEDROOM
- 5. PLAYING AREA
- 6. HALL
- 7. BEDROOM
- 8. BEDROOM
- 9. BATHROOM

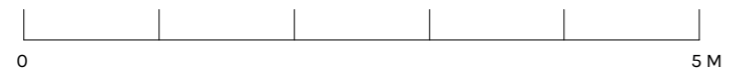

INAMAT bnla

LAYOUT SOUTERRAIN

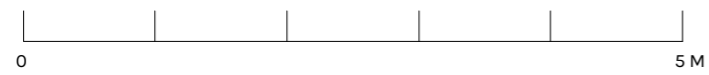
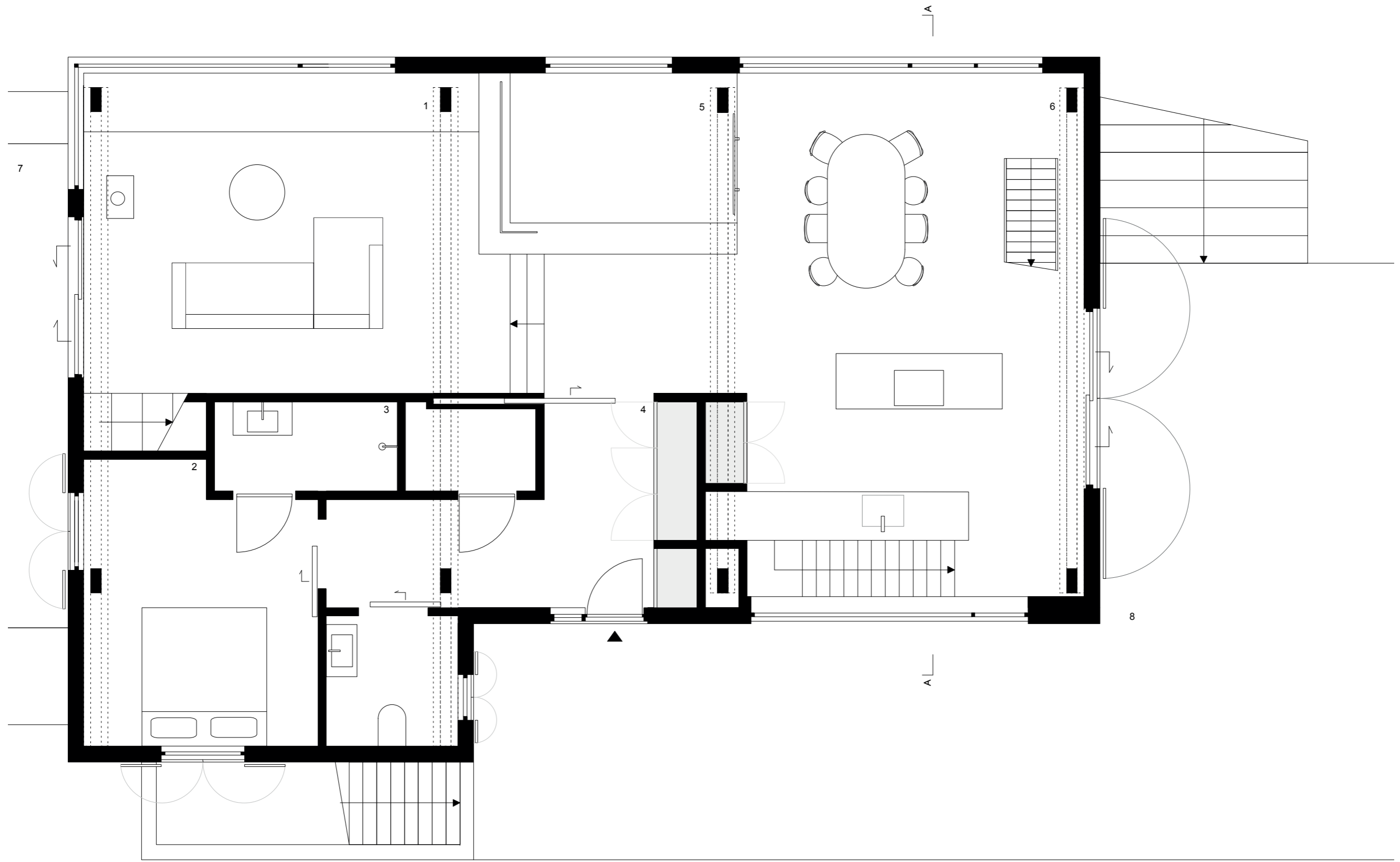

- 1. LIVING AREA
- 2. BEDROOM
- 3. BATHROOM
- 4. ENTRANCE
- 5. VIDE
- 6. DINING AREA / KITCHEN
- 7. TERRACE EAST
- 8. TERRACE WEST

INAMAT bnla

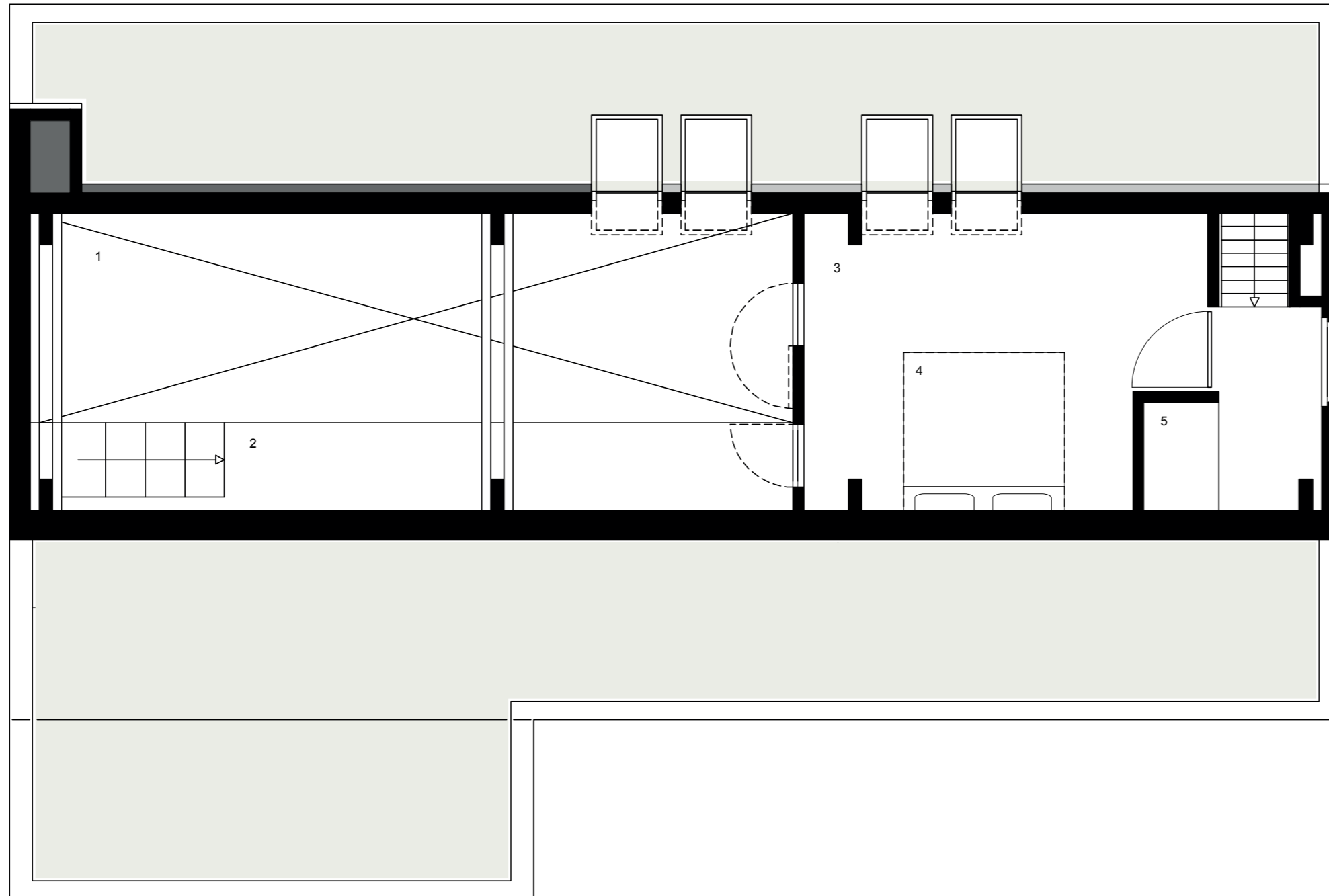

1. VIDE
2. ATTIC

3. BEDROOM
4. BED

5. DAYBED



INAMAT bnla



GROUND FLOOR - LIVING AREA



GROUND FLOOR - VIDE



GROUND FLOOR - KITCHEN AREA



GROUND FLOOR - VIDE



GROUND FLOOR - ATTIC



GROUND FLOOR - KITCHEN



SOUTERRAIN - PLAYROOM



SOUTERRAIN - GUESTROOM